

July 2018



Pine Terrace
BAPTIST CHURCH

Loving God. Loving People. Serving the World.



6212 Pine Blossom Road | Milton, FL 32570 | (850) 623-3954 | www.ptbc.org

We extend Christian Sympathy to:

- Stephen Kidd and family on the loss of his brother, Toby McKnight.
- Brad & Amie Filbert and family on the loss of their daughter, Margaret Elizabeth Filbert.
- Martin & Ellen Simmons and family on the loss of their daughter, Claire Simmons.

Thank You Notes Received From:

- Heather Sample & family for “the calls, texts, cards, and prayer” she received after the loss of her father.
- The Mayo family “for the many expressions of love” that were shown to them before and after the passing of their grandmother, Thelma Mayo.
- The Gann family “for the many phone calls, visits, hot meals, and prayers during this difficult time.”
- PRC for “the continued support.”
- Berryhill Elementary staff “for allowing us to use your beautiful church for 5th grade Recognition Ceremony.”

New Pine Terrace Members:



Sharla Murphy



Pat Ates



Gunter & Rachel Rogers

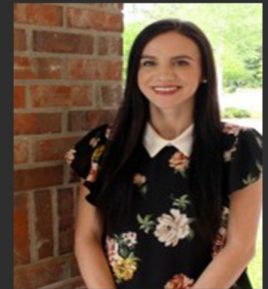

Hillary Floyd

Not Pictured:

Abby Smith

Eli Jones

Connie O'Connor

Memorial gifts received in May in memory of:

Norma Meadows

MISSIONS SPIRIT NIGHT
FIREHOUSE SUBS
FOUNDED BY FIREMEN™
20% OF SALES GO TOWARD FUTURE ALASKA MISSIONS TRIPS
PLEASE LEAVE YOUR RECEIPT IN THE BIN BESIDE THE REGISTER!
TUESDAY, JULY 3RD | 4-9 PM | MILTON

LEGACY

Honoring our Past, Inspiring our Future

Total Amount Pledged: \$1,140,715.18

Total Principal Paid in May \$ 32,874.18

- May Mortgage Payment \$17,874.18
- Additional Principal Paid \$15,000.00

Additional Principal Paid since the beginning of Legacy campaign in May 2017: \$ 429,157.00

Outstanding Debt as of 05/31/18 \$1,755,137.92

Please pray for our
ALASKA MISSION TEAM
JUNE 30TH - JULY 6TH

<u>The Record</u>	<u>May</u>
AM Worship Attendance	739 Average
Connections Attendance	488 Average
Tithes & Offerings	\$ 109,278.45
Designated Offerings	\$ 27,983.27
Total	\$ 137,261.72
Van Fund Receipts:	\$ 292.29



MADE TO
worship

MUSIC & DRAMA CAMP

JULY 23RD-27TH | 9AM-NOON
COMPLETED 1ST-5TH GRADERS
\$20 PER PERSON | REGISTER BY JULY 9TH TO GUARANTEE A T-SHIRT
REGISTER ONLINE AT PTBC.ORG



GLOBAL SPORTS OUTREACH

BASKETBALL CAMP

JULY 17TH - 20TH | \$50 PER PERSON

AGES 7-10 FROM 9AM-NOON
AGES 11-15 FROM 1-4PM
REGISTER ONLINE AT PTBC.ORG



PRAY FOR

CentriKid

camps

JULY 2-6

NOTHING LOST OUTREACH CLOTHING DRIVE

PANTS • SHIRTS • JACKETS • SHOES

JULY 22, 2018

PLEASE DO NOT BRING CLOTHES TO THE CHURCH BEFORE THIS DATE

We would just like to take a moment to celebrate what God did in our Vacation Bible School. The enrollment this year was 513, which represents 341 children and 172 adults and youth. Our missions offering was over \$3,200 which is the highest offering ever received during VBS. And most importantly, we had twelve decisions made to follow Christ! It was such a wonderful week. We couldn't have done any of it without the prayers of our church family and the donation of time and talents of those who served our children and their families. Thank you once again for your faithfulness and to God be the glory!

If you have children or grandchildren, please remember that we have two other great events happening in the month of July. Coach Roger Dutremble, former coach of the L. A. Lakers, and his team will be with us July 17th – 20th for our second annual basketball camp. He will be teaching the fundamentals of basketball and how to be a winner on and off the court. If your children are more into singing and drama, they can try out our Made to Worship Music and Drama camp July 23rd – 27th. This camp is available to those who have finished 1st – 4th grade this past year. I have seen the schedule and they are in for a very exciting week! You can find more information about each camp online as well as the registration at ptbc.org.

We can't wait to see what God is going to do this summer at Pine Terrace!

-Shelley Waters



CHRISTMAS IN JULY

JULY 15TH | 6:00-8:30PM | MPR

FOR ANYONE INTERESTED IN BEING PART OF "THE SOUNDS OF CHRISTMAS"

NOLA MISSION TRIP

**NEW ORLEANS WEST BANK BAPTIST CHURCH
MARRERO, LOUISIANA
JULY 25TH-28TH, 2018**

SIGN UP AT THE WELCOME DESK

- SERVING WITH WEST BANK BAPTIST CHURCH.
- SERVING WITH TEACHERS AND ADMINISTRATORS AT MILLER WALL ELEMENTARY.
- CONDUCTING NEIGHBORHOOD CANVASSING FOR WEST BANK BAPTIST CHURCH.

THERE WILL BE A \$30 COST TO HELP WITH HOUSING FOR THIS EVENT. CHECKS ARE PAYABLE TO PINE TERRACE.



Now is the perfect time to join a
Connections Bible Study
Sundays • 8:45 AM

For more information visit our Next Steps Booth

COMMUNITY IMPACT EVENT

NOTHING LOST OUTREACH

**WATERFRONT MISSION PENSACOLA
JULY 22, 2018 | 2:00-6:00PM**

VOLUNTEERS NEEDED TO HELP PREPARE & SERVE MEALS | SIGN UP AT THE WELCOME DESK